Herren bevarar dig
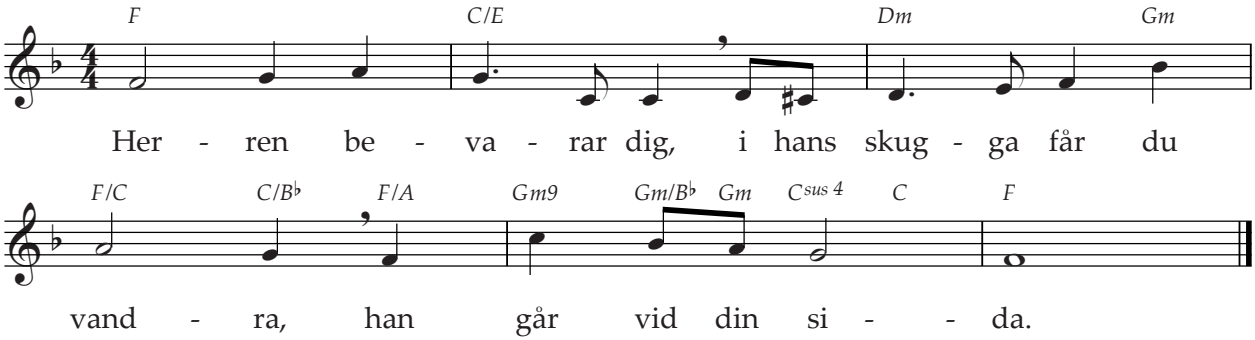
Text: Psalt. 121:5
Musik: Karin Braw